

Swamp Willow Preschool

Swamp Willow is a licensed, inclusive preschool for 3 and 4 year old children. The safe, supported environment allows children to gain knowledge and skills through shared activities such as art, dramatic play, music, books, stories and poems.

Daily activities will take place both indoors and out.

3 year old program:

Children attend the 3 year old program Tuesday and Thursday mornings from 9:15-11:30 am. This program currently has a waitlist for September 2017. If you would like to add your child to our list please contact Deanna at 604-257-8195. All children entering the 2017/18 class must be turning 3 by December 31st, 2017 and be diaper free. Registration for the 2018/2019 3 year old class will begin Tuesday, August 22, 2017.

4 year old program:

This program currently has space available! Children attend the program Monday, Wednesday and Friday mornings from 9:15-11:45 am. Registration for the 2017/2018 school year will be held Tuesday, April 11th, 2017. Children must be turning 4 by December 31st, 2017. *Please note that priority registration is provided to the children currently enrolled in the 3 year old program.

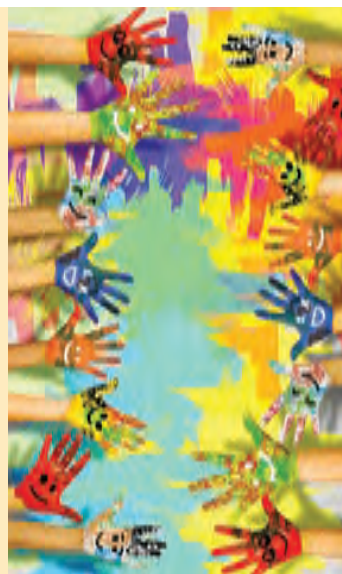

Out-of-School Care

False Creek Before and After School Care is a licensed, play based, inclusive out of school program for children enrolled in False Creek Elementary. Children have the opportunity to engage with peers during a variety of fun and educational activities. Full day care is available for professional days and school holidays.

This program is currently full for 2017/18. If you would like to add your child to the waitlist please contact Deanna at 604-257-8195. *Please note that priority registration is given to children currently enrolled in this program.

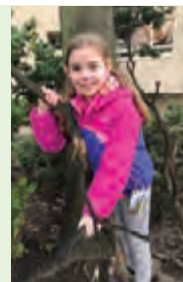

Trekkers Day Camps

This licensed daycamp combines exciting out-trips, sports, games and special events for children 5.6 to 12 years of age. Fee includes admission to all attractions and transportation. Parental consent forms and waivers must be completed and submitted on the first day of camp.



Little Trekkers (5.6-8.5 yrs)

Tu-F	Jul 04-Jul 07	10:00 AM-4:00 PM	107923	\$115/4 sess
M-F	Jul 10-Jul 14	10:00 AM-4:00 PM	107928	\$140/5 sess
M-F	Jul 17-Jul 21	10:00 AM-4:00 PM	107990	\$140/5 sess
M-F	Jul 24-Jul 28	10:00 AM-4:00 PM	1071992	\$140/5 sess
M-F	Jul 31-Aug 04	10:00 AM-4:00 PM	107993	\$140/5 sess
Tu-F	Aug 08-Aug 11	10:00 AM-4:00 PM	107994	\$115/4 sess
M-F	Aug 14-Aug 18	10:00 AM-4:00 PM	107995	\$140/5 sess
M-F	Aug 21-Aug 25	10:00 AM-4:00 PM	107996	\$140/5 sess

Summer Trekkers (8.5-12 yrs)

Tu-F	Jul 04-Jul 07	10:00 AM-4:00 PM	107999	\$115/4 sess
M-F	Jul 10-Jul 14	10:00 AM-4:00 PM	108000	\$140/5 sess
M-F	Jul 17-Jul 21	10:00 AM-4:00 PM	1078001	\$140/5 sess
M-F	Jul 24-Jul 28	10:00 AM-4:00 PM	10718002	\$140/5 sess
M-F	Jul 31-Aug 04	10:00 AM-4:00 PM	1078003	\$140/5 sess
Tu-F	Aug 08-Aug 11	10:00 AM-4:00 PM	108004	\$115/4 sess
M-F	Aug 14-Aug 18	10:00 AM-4:00 PM	108005	\$140/5 sess
M-F	Aug 21-Aug 25	10:00 AM-4:00 PM	108006	\$140/5 sess

Trekkers Combo Camp

(5.6-12 yrs)

Registration is limited to 20 spaces

M-F	Aug 29-Sept 02	8:30 AM-6:00 PM	108044	\$140/5 sess
-----	----------------	-----------------	--------	--------------

Extended Care (5.6-12 yrs)

Available from 8:30am-10:00am and 4:00pm-6:00pm.

Children must be registered in a Trekkers camp.

Tu-F	Jul 04-Jul 07	8:30 AM-6:00 PM	108008	\$30/4 sess
M-F	Jul 10-Jul 14	8:30 AM-6:00 PM	108009	\$35/5 sess
M-F	Jul 17-Jul 21	8:30 AM-6:00 PM	108010	\$35/5 sess
M-F	Jul 24-Jul 28	8:30 AM-6:00 PM	108011	\$35/5 sess
M-F	Jul 31-Aug 04	8:30 AM-6:00 PM	108012	\$35/5 sess
Tu-F	Aug 08-Aug 11	8:30 AM-6:00 PM	108014	\$30/4 sess
M-F	Aug 14-Aug 18	8:30 AM-6:00 PM	108015	\$35/5 sess
M-F	Aug 21-Aug 25	8:30 AM-6:00 PM	108017	\$35/5 sess

Registration begins Tuesday, April 11th at 9:00am In Person & Online, 10:00am Phone In